

Patient report

Bio-Rad DATE: 01/27/2019
D-10 TIME: 02:11 PM
S/N: #DJ4I016123 Software version: 4.20-2
Sample ID: 10390219
Injection date 01/27/2019 01:52 PM
Injection #: 28 Method: HbA1c
Rack #: --- Rack position: 1

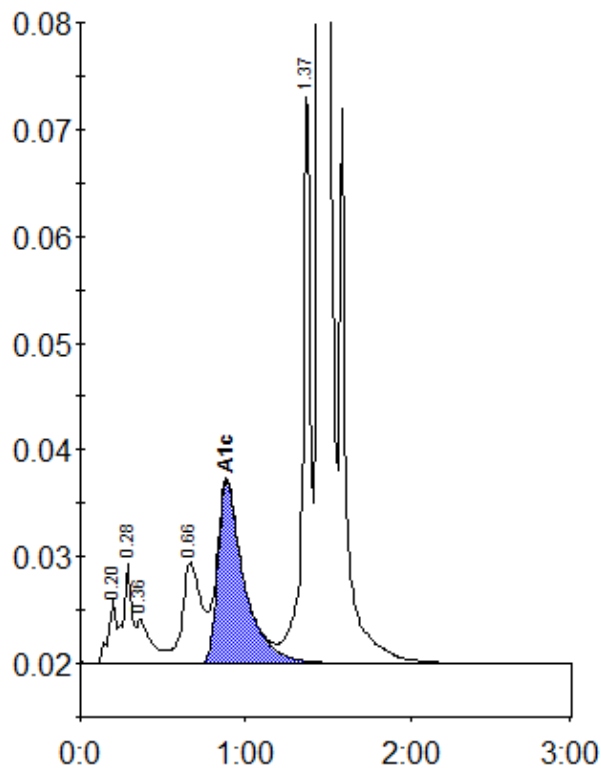

Peak table - ID: 10390219

Peak	R.time	Height	Area	Area %
A1a	0.20	6122	20524	0.8
A1b	0.28	9334	33452	1.3
Unknown	0.36	4186	27205	1.1
LA1c/CHb-1	0.66	9455	74144	3.0
A1c	0.88	17057	188600	9.9
P3	1.37	54469	176407	7.1
A0	1.44	620155	1961897	79.0
Total Area:		2482228		

Concentration:	%
A1c	9.9